

## Projemizde görev alan öğrenciler:

Betül Nas 10-B

Enes Talha Deniz 10-D

İclal Yurdakul 9-A

Ömer Faruk Kırmızıgöz 10-D

Selinay Aras 10-A

Şeyda Vurulkan 10-A

## Öğrencilerimizin logo çalışmaları

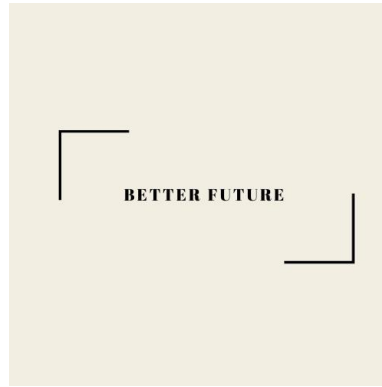
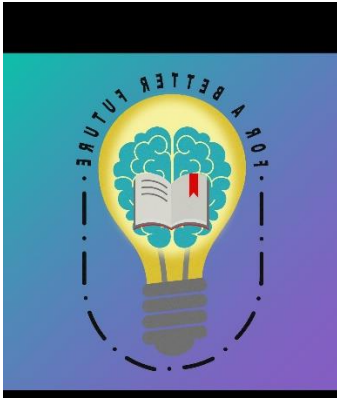

**Öğrenciler avatarlarını kullanarak kendilerini tanıttı.**

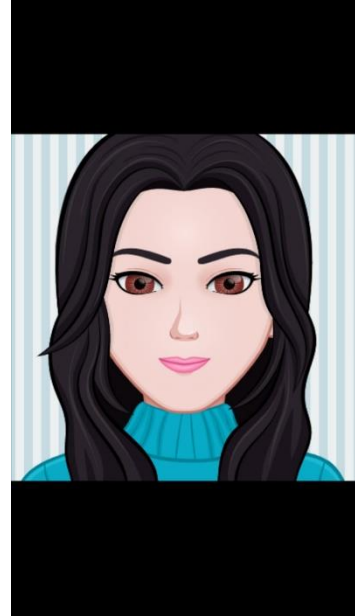
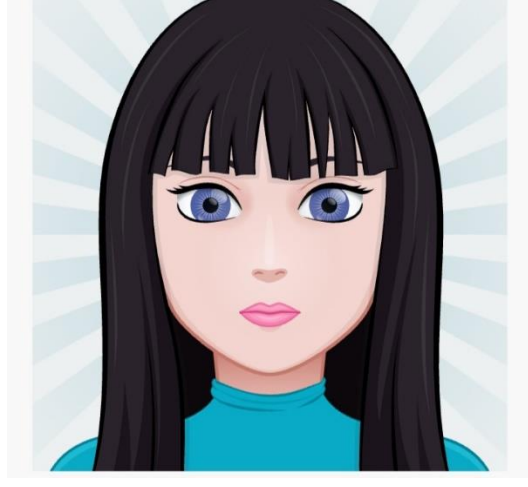

**Öğrencilerimizin daha iyi bir geleceğe hazır olması amacıyla başlattığımız projede kariyer günleri kapsamında farklı mesleklerden kişilerle buluştuk.**

eTwinning

DIYETİSYEN  
GÖKÇE  
NUR  
LAHAÇLAR

15 MAYIS  
CUMARTESİ  
SAAT 14'TE  
ZOOMDA

DYTGOKCENURLAHAÇLAR  
GÖKÇE-NUR-LAHAÇLAR

**FOR A BETTER FUTURE**



FOR A BETTER FUTURE eTwinning

**Neslihan KOLAYLI**  
Actress

25.04.2021  
14:00



**İ. BÜLENT ÇELİK**  
CARICATURIST AND HUMORIST IN  
GAZETEPENCİBE

zoom

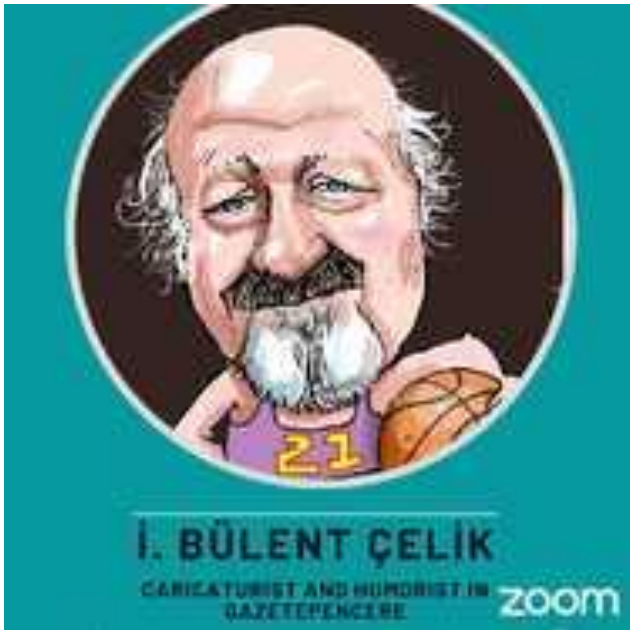

FOR A BETTER FUTURE eTwinning

**SPACE ENGINEER**

11 APRIL 2021  
ZOOM



# Aziz Sancar sunumumuz

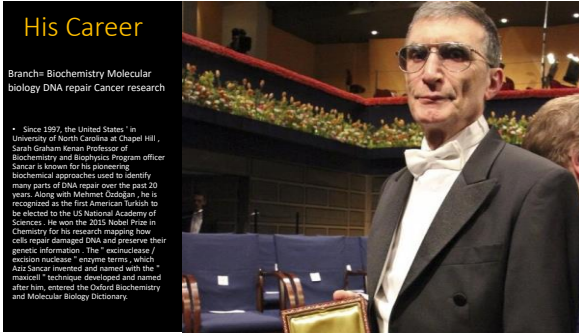
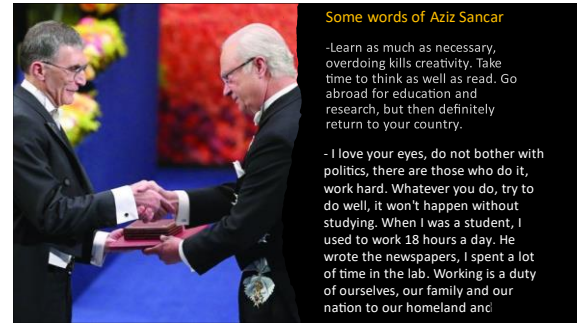
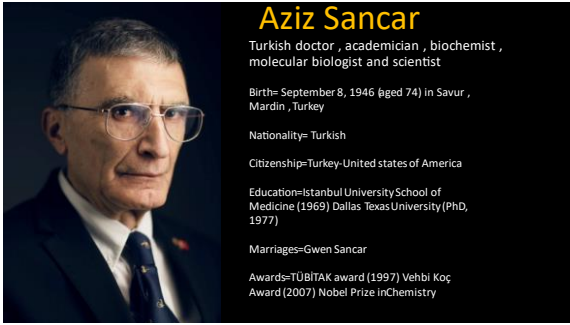
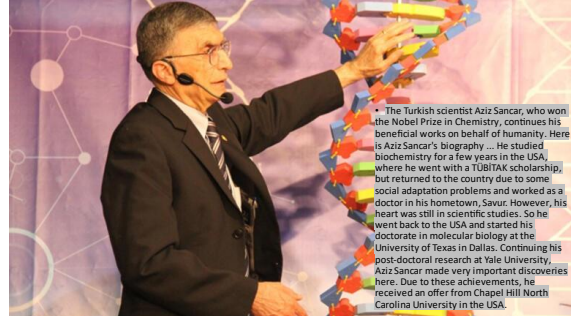
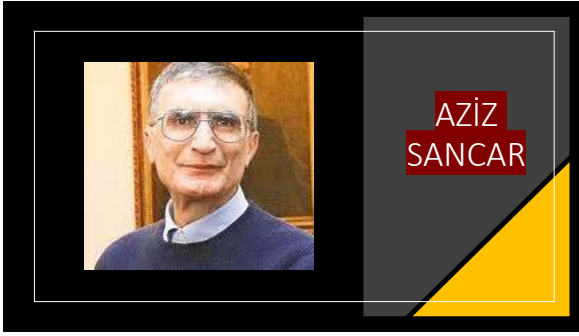

## Oyuncu Ahmet Yenilmez ile Yunus Emre konulu bir söyleşi düzenledik.

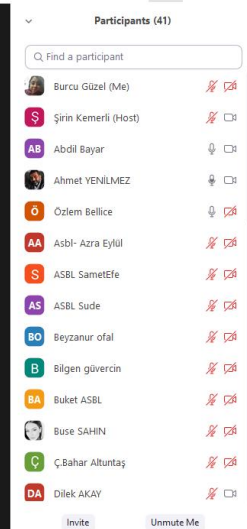

# Projede yer alan okulların bulunduğu şehirler hakkında kahoot yarışması yapıldı.

Kahoot! Home Discover Library Reports Groups Upgrade now Create

Report FOR A BETTER LIFE

Report options Challenge

Start date: Apr 13 2021, 10:32 pm  
End date: Apr 18 2021, 11:00 pm  
Hosted by eltbusesahin

Summary Players (37) Questions (21)

Expanded view Compact view

Question	Type	Correct/incorrect
1 Which city of the following is the first capital city of Ottoman Empire?	Quiz	41%
2 Which community in Spain does Medina del Campo belong to?	Quiz	41%
3 Which is the most visited landmark in Spain?	Quiz	14%
4 Which one of the following isn't a touristical place you can visit in Bursa?	Quiz	49%
5 Which of the following is not the district of Kocaeli?	Quiz	51%
6 Which city is known as 'The City of Shehzades'?	Quiz	41%
7 What is Amasya famous for?	Quiz	81%
8 Which of the following is a ski center in Kocaeli?	Quiz	65%
9 Which city known as MEVLANA Museum?	Quiz	84%

FOR A BETTER LIFE

şirine

gün fatma

16587  
18 out of 21

1  
16875  
20 out of 21

DilaraKinal KAL

3  
16407  
17 out of 21

**Projeye katılan her okulun bir sayfasını hazırladığı Stephen Hawking sunumumuz**

**[https://docs.google.com/presentation/d/1UgWY8II8YkRV8zJQBBATGv5qemqsMYJqKm\\_QBh8YNok/edit?usp=sharing](https://docs.google.com/presentation/d/1UgWY8II8YkRV8zJQBBATGv5qemqsMYJqKm_QBh8YNok/edit?usp=sharing)**

**Öğrencimiz tarafından hazırlanan Kocaeli tanıtım videosu**

**[https://www.youtube.com/watch?v=laWHKpsQTZo&ab\\_channel=BurcuG%C3%BCzel](https://www.youtube.com/watch?v=laWHKpsQTZo&ab_channel=BurcuG%C3%BCzel)**

**9 Mayıs E-twinning günü için yaptığımız padlet çalışması**

**<https://padlet.com/sirinkemerli48/rjs5emeg9we4lxr0>**

**Anneler gününde annelerimizden en çok duyduğumuz cümleleri padletimizde topladık.**

**<https://padlet.com/yldrmefe28/mothersday>**

**19 Mayıs Atatürk'ü Anma Gençlik ve Spor Bayramı'nı kutladığımız padlet çalışması**

**<https://padlet.com/forabetterfuturetw/Bookmarks>**

**Proje blog linki**

**<https://etwinningforabetterfuture.blogspot.com/>**